

BOUNDARY WALL

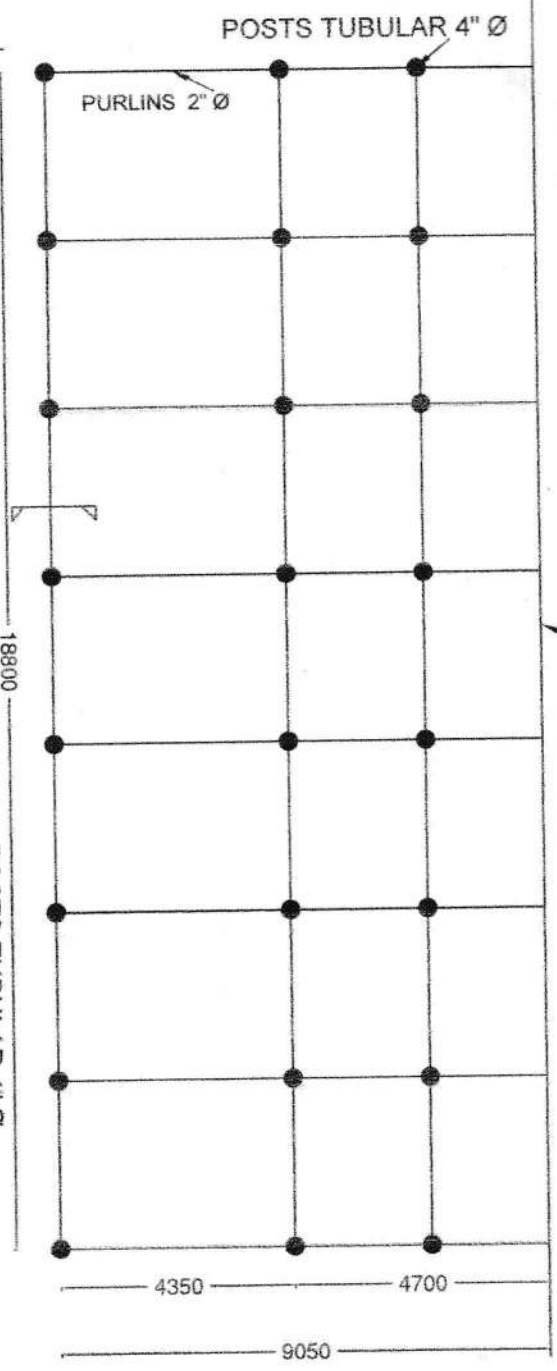

PLAN OF CYCLE SHED

POSTS TUBULAR 4" Ø  
PURLINS 2" Ø

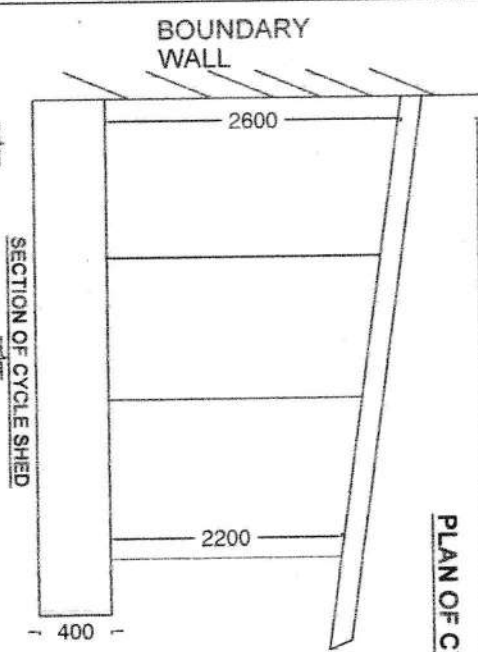

SECTION OF CYCLE SHED

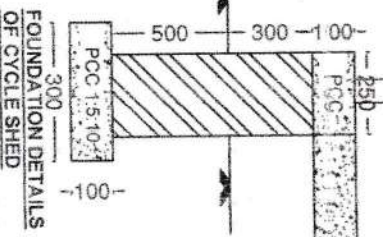

FOUNDATION DETAILS OF CYCLE SHED

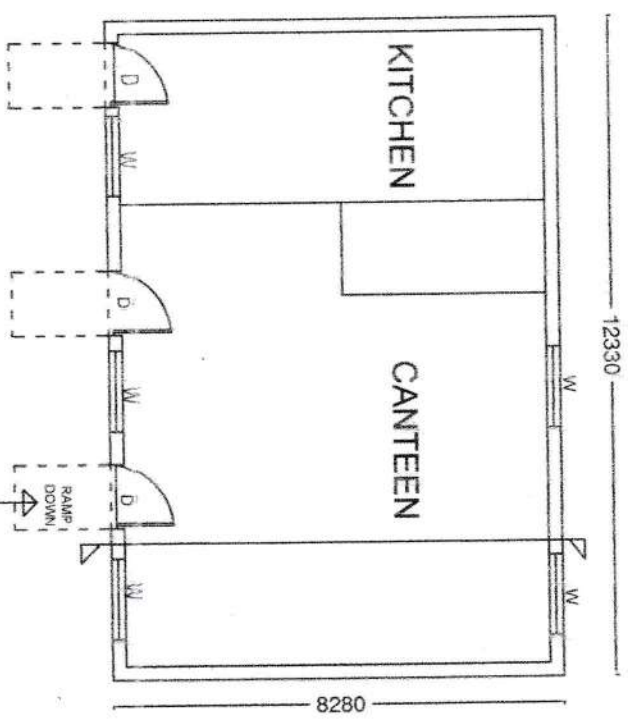

PLAN OF FIRST FLOOR OF CANTEEN & KITCHEN

PROPOSED BUILDING OF BHAVAN'S TRIPURA COLLEGE OF TEACHER EDUCATION (BTCET) NARSINGGARH, AGARTALA

M/S SISIR RANJAN CHOWDHURY & ASSOCIATES

ARCHITECTS, ENGINEERS & INTERIOR DESIGNER  
GRADE - I BUILDING PLANNER, AMC  
37 OFFICE LANE, AGARTALA TRIPURA

AREA SCHEDULES	PLINTH AREA	FLOOR AREA
CYCLE SHED	170.14 SQ.M	127.60 SQ.M
WATER RESERVOIR	23.72 SQ.M	17.79 SQ.M
RCC SINGLE STOREY	20.07 SQ.M	15.05 SQ.M
KITCHEN & CANTEEN UNDER GROUND FLOOR	102.09 SQ.M	76.56 SQ.M
KITCHEN & CANTEEN FIRST FLOOR	102.09 SQ.M	76.56 SQ.M
<b>TOTAL</b>	<b>418.11 SQ.M</b>	<b>313.58 SQ.M</b>

NOTES ALL DIMENSIONS ARE - IN MM.  
D = 1200 X 2400 W = 1500 X 1200 W1 = 1200 X 900  
THE PROPOSED CONSTRUCTION SHALL NOT INCLUDE/ENCRUCH UPON ANY GOVT. LAND.

*Kashinath Das*

(Prof. Kashinath Das)  
Director-cum-Secretary  
Bharatiya Vidya Bhavan  
AGARTALA

AGARTALA

CERTIFIED THAT THE PROPOSED CONSTRUCTION HAVING PLINTH AREA 418.11 SQ. MT. IS TECHNICALLY SOUND.

*Sisir Ranjan Chowdhury*

M/S SISIR RANJAN CHOWDHURY & ASSOCIATES  
Grade - I Building Planner,  
No.-2276 of AMC,

37 Office Lane (Near TNGCL Office),  
Agartala, Tripura (WI),  
Mob - 9436583378 & 9435488829

SIGNATURE OF ENGINEER

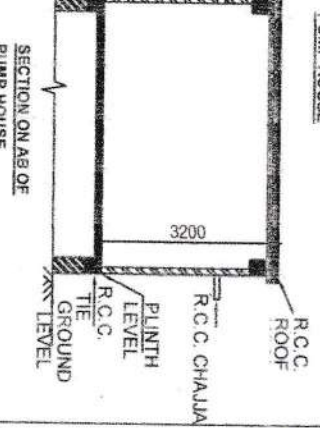
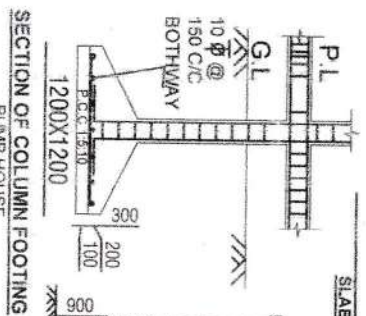
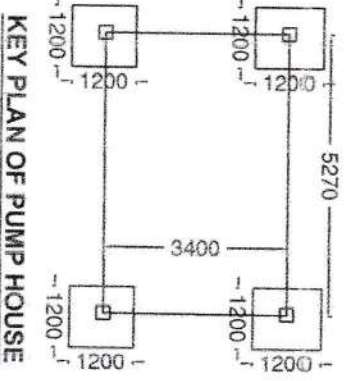
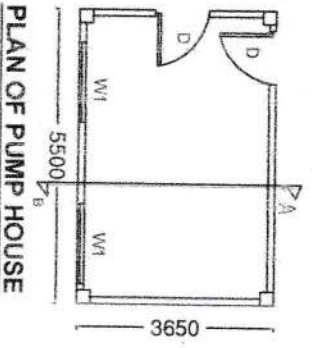
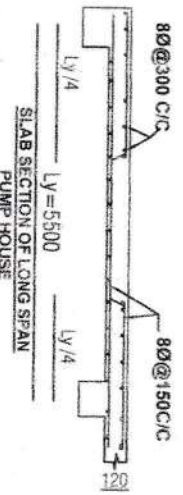
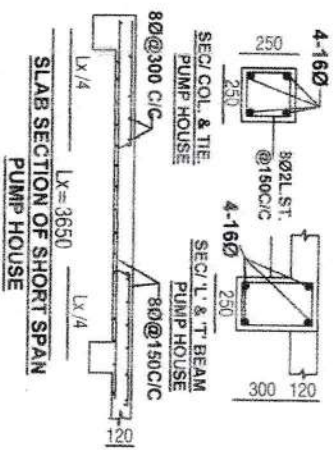
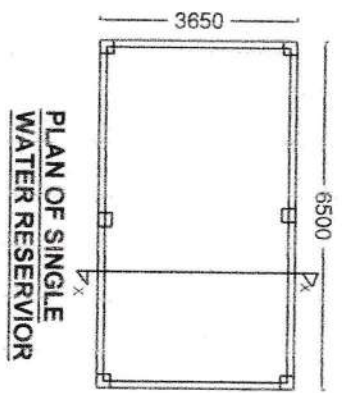
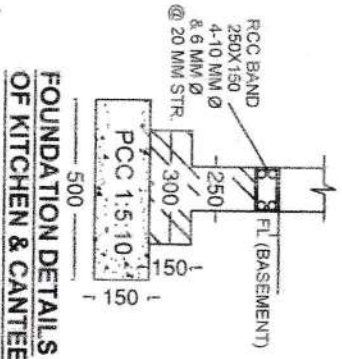
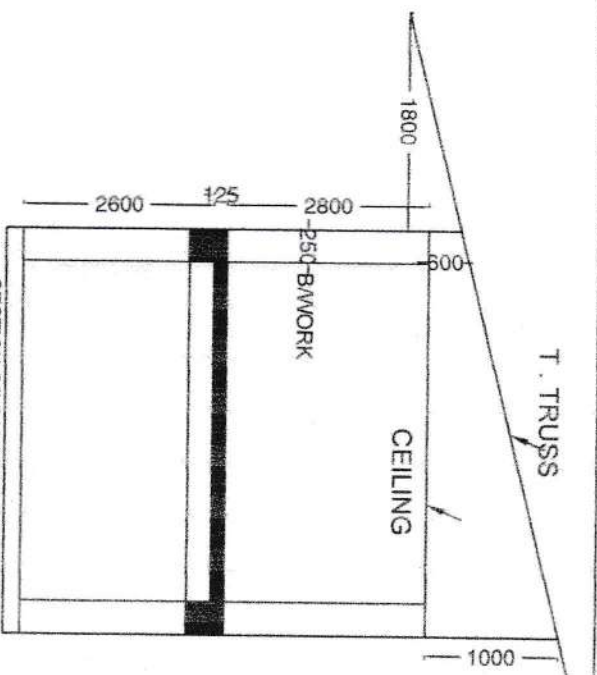
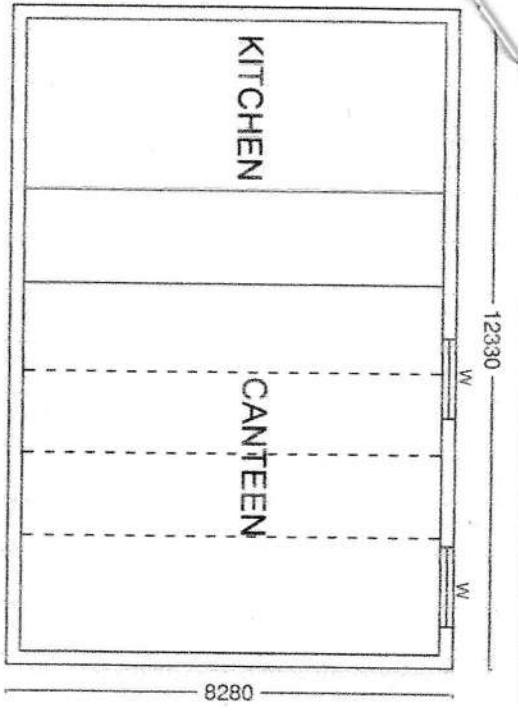

**PROPOSED BUILDING OF BHAVAN'S TRIPURA COLLEGE OF TEACHER EDUCATION (BTCTE), NARSINGARH, AGARTALA**

**M/S SISIR RANJAN CHOWDHURY & ASSOCIATES**  
 ARCHITECTS, ENGINEERS & INTERIOR DESIGNER  
 GRADE - I BUILDING PLANNER, AMC  
 37, OFFICE LANE, AGARTALA TRIPURA

AREA SCHEDULES	PLINTH AREA	FLOOR AREA
CYCLE SHED	170.14 SQ.M	127.60 SQ.M
WATER RESERVOIR	23.72 SQ.M	17.79 SQ.M
PUMP HOUSE	20.07 SQ.M	16.05 SQ.M
KITCHEN & CANTEEN GROUND FLOOR	102.09 SQ.M	76.56 SQ.M
KITCHEN & CANTEEN FIRST FLOOR	102.09 SQ.M	76.56 SQ.M
<b>TOTAL</b>	<b>418.11 SQ.M</b>	<b>313.58 SQ.M</b>

NOTES ALL DIMENSIONS ARE - IN MM.  
 D = 1200 X 2400 W = 1500 X 1200 W1 = 1200 X 900

THE PROPOSED CONSTRUCTION SHALL NOT INCLUDE/ ENCRUCH UPON ANY GOVT. LAND.

*Kashinath Das*  
 (Prof. Kashinath Das)  
 Director-cum-Secretary  
 Bharatiya Vidya Bhawan  
 AGARTALA TRIPURA OWNER

CERTIFIED THAT THE PROPOSED CONSTRUCTION HAVING PLINTH AREA 418.11 SQ. MT. IS TECHNICALLY SOUND.

*Sisir Ranjan Chowdhury*

M/S. SISIR RANJAN CHOWDHURY & ASSOCIATES  
 Grade - I Building Planner,  
 No.-2276 of AMC,  
 37 Office Lane (Near TNGCL Office,  
 Agartala, Tripura (W),  
 Mob: 9436583378 & 9433548892

SIGNATURE OF ENGINEER

AGARTALA AIRPORT ROAD (V.I.P ROAD)

NARSHINGARH

CYCLE SHED



NORTH

GLASS FIBRE SHEET ROOF  
OVER STEEL TUBULAR  
TRUSS

RCC SLAB

SECTION X-X OF WATER RESERVOIR

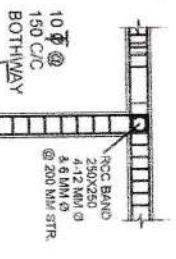

SECTION OF COLUMN FOOTING

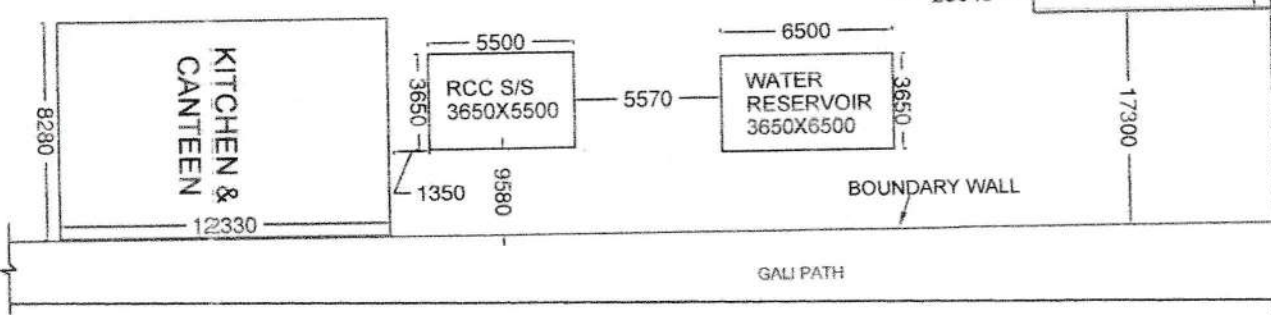

**PROPOSED BUILDING OF  
BHAVAN'S TRIPURA COLLEGE  
OF TEACHER EDUCATION (BTCTE)  
NARSHINGARH, AGARTALA**

**M/S SISIR RANJAN CHOWDHURY  
& ASSOCIATES**  
ARCHITECTS, ENGINEERS & INTERIOR DESIGNER  
GRADE - I BUILDING PLANNER, AMC  
37, OFFICE LANE, AGARTALA TRIPURA

AREA SCHEDULES	
PLINTH AREA	FLOOR AREA
CYCLE SHED	170.14 SQ.M
WATER RESERVOIR	23.72 SQ.M
PUMP HOUSE	20.07 SQ.M
KITCHEN & CANTEEN UNDER GROUND FLOOR	102.09 SQ.M
KITCHEN & CANTEEN FIRST FLOOR	76.56 SQ.M
<b>TOTAL</b>	<b>418.11 SQ.M</b>

NOTES ALL DIMENSIONS ARE - IN M.M.  
D=1200 X 2400 W=1500 X 1200 W1=1200 X 900  
THE PROPOSED CONSTRUCTION SHALL NOT  
INCLUDE/ENCROACH UPON ANY GOVT. LAND.

*Kashinath Das*  
**(Prof. Kashinath Das)**  
Director-cum-Secretary  
Bharatiya Vidya Bhawan  
Agartala Kendra  
SIGNATURE OF OWNER

CERTIFIED THAT THE PROPOSED CONSTRUCTION HAVING  
PLINTH AREA 418.11 SQ. MT. IS TECHNICALLY SOUND.

*Sisir Ranjan Chowdhury*  
M/S. SISIR RANJAN CHOWDHURY & ASSOCIATES  
Grade - I Building Planner,  
No.-2276 of AMC,  
37 Office Lane (Near TNGCL Office,  
Agartala, Tripura (W),  
Mob. 9436583378 & 9433648992.

SIGNATURE OF ENGINEER

STRUCTURE OF ENGINEER