

1

PLAYGROUND

ROAD

ROAD

ENT.

EXISTING BUILDING FOR PROPOSED BTCTE AREA

NORTH

ENT.

EXISTING SCHOOL BUILDING AREA

MAIN ENT.

MULTI-PURPOSE HALL

ROAD

A I R P O R T R O A D

SITE PLAN



SECTION ON CD OF MULTIPURPOSE HALL

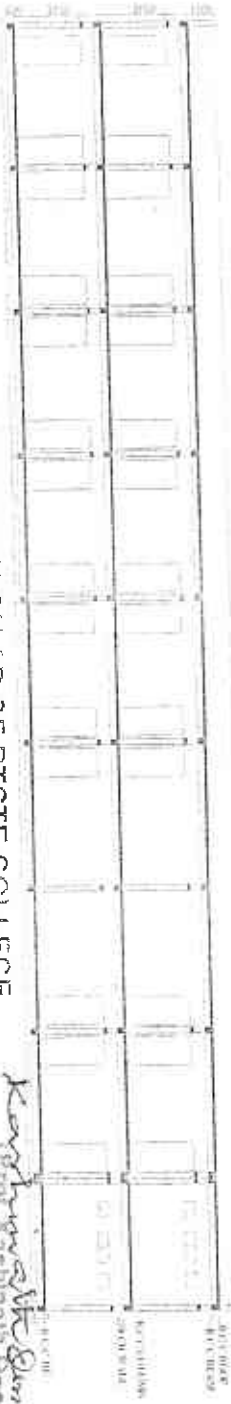

SECTION ON AB OF BTCTE COLLEGE

(TDR. RAJAT DEY)
30/11/15
 Bhawan's Tripura College of
 Teacher Education
 1066/1, Traiparh, Agartala-799015

Kashinath Das
 Director-cum-Secretary
 Bharatiya Vidya Bhavan

PROPOSED BUILDING OF
 B.VAN'S TRIPURA COLLEGE
 OF TEACHER EDUCATION (BTCTE)
 NARSINGARH, AGARTALA

M/S SISIR RANJAN CHOWDHURY
 & ASSOCIATES

ARCHITECTS, ENGINEERS & INTERIOR DESIGNER
 GRADE - I BUILDING PLANNER, AMC
 37 OFFICE LANE, AGARTALA TRIPURA

| AREA SCHEDULES | FLOOR AREA | NOTES |
|--------------------|--------------|------------------------------|
| PLINTH AREA | 1035.46 SQ.M | ALL DIMENSIONS ARE - IN M.M. |
| G.F.=1407.29 SQ.M | 1055.46 SQ.M | D = 12.00 X 26.50 |
| F.F.=1407.29 SQ.M | 74.49 SQ.M | W = 12.00 X 17.50 |
| S.I.=99.33 SQ.M | 501.65 SQ.M | |
| M.HALL=668.87 SQ.M | 2667.08 SQ.M | |
| TOTAL=3582.78 SQ.M | | |

THE PROPOSED CONSTRUCTION SHALL NOT
 INCLUDE/ENGROCH UPON ANY GOVT. LAND.

Kashinath Das
 Director-cum-Secretary
 Bharatiya Vidya Bhavan
 Agartala Kendra

SIGNATURE OF OWNER

CERTIFIED THAT THE PROPOSED CONSTRUCTION HAVING
 PLINTH AREA 3582.78 SQ. MT. IS TECHNICALLY SOUND.

Abhishek Das
 07/11/15

Sub-divisional Officer
 P.W.D. (R & S)
 Mohapur Sub-Division
 West Tripura.

Sisir Ranjan Chowdhury
 M/S. SISIR RANJAN CHOWDHURY
 & ASSOCIATES
 04/10/2015

Grade-I Building Planner,
 10.-2276 of A.M.C., 37, Office Lane,
 Belaramath, Agartala, Tripura (W.P.)
 Ph. No.-9436583378/9436489822
 SIGNATURE OF ENGINEER

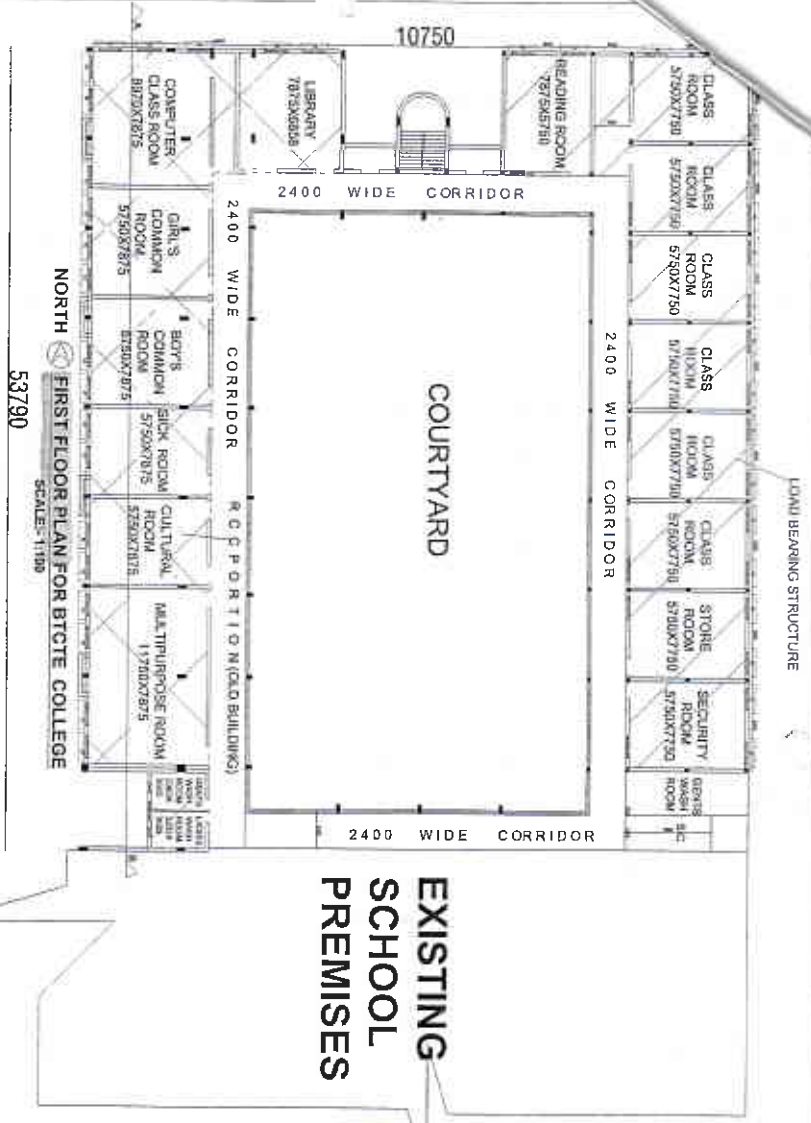

EXISTING SCHOOL PREMISES

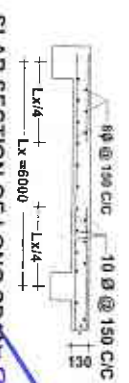
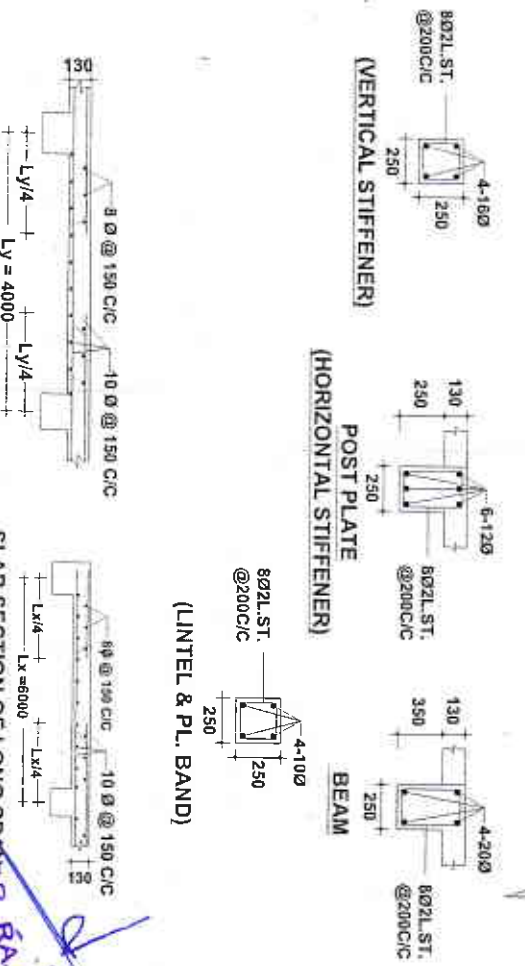
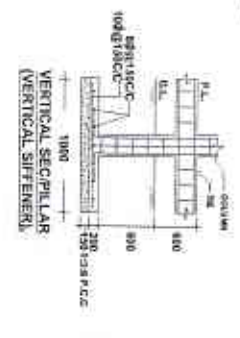
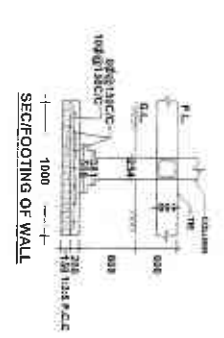

SLAB SECTION OF SHORT SPAN

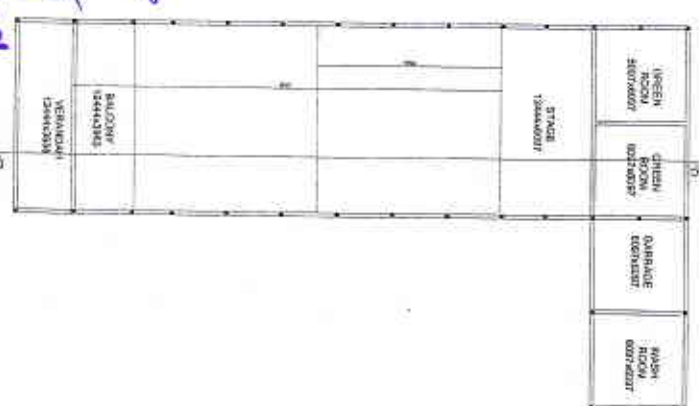

| AREA SCHEDULES | | NOTES |
|--------------------|--------------|----------------------------|
| PLINTH AREA | FLOOR AREA | ALL DIMENSIONS ARE IN M.M. |
| G.F.=1407.29 SQ.M | 1055.46 SQ.M | D = 1200 X 2650 |
| F.F.=1407.29 SQ.M | 1055.46 SQ.M | W = 1200 X 1750 |
| S.F.=99.33 SQ.M | 74.49 SQ.M | |
| M.HALL=668.87 SQ.M | 501.65 SQ.M | |
| TOTAL=3582.78 SQ.M | 2687.08 SQ.M | |

THE PROPOSED CONSTRUCTION SHALL NOT INCLUDE ENCRUCH UPON ANY GOVT. LAND.

Kashinath Das
 (Prof. Kashinath Das)
 Director-cum-Secretary
 Bharatiya Vidya Bhavan
 Agartala, Kendra

SIGNATURE OF OWNER

CERTIFIED THAT THE PROPOSED CONSTRUCTION HAVING PLINTH AREA 3582.78 SQ. MT. IS TECHNICALLY SOUND.

Mohanjana
 07/11/15

Sub-divisional Officer
 P.W.D. (R & B)
 Mohanpur Sub-Divisio.
 West Tripura.

SIGNATURE OF ENGINEER

Sheela Choudhury
 M/S. SISIR RANJAN CHOWDHURY & ASSOCIATES
 Grade-I Building Planner,
 No.-2276 of A.M.C., 37, Office Lane,
 Belaramath, Agartala, Tripura (W).
 Ph. No.-9436583378/9436483920

SIGNATURE OF ENGINEER

30/11/15

Principal RAJAT DEB
 Bhavan's Tripura Education
 Teacher, Agartala-799019 NORTH
 Narsinggarh, Agartala